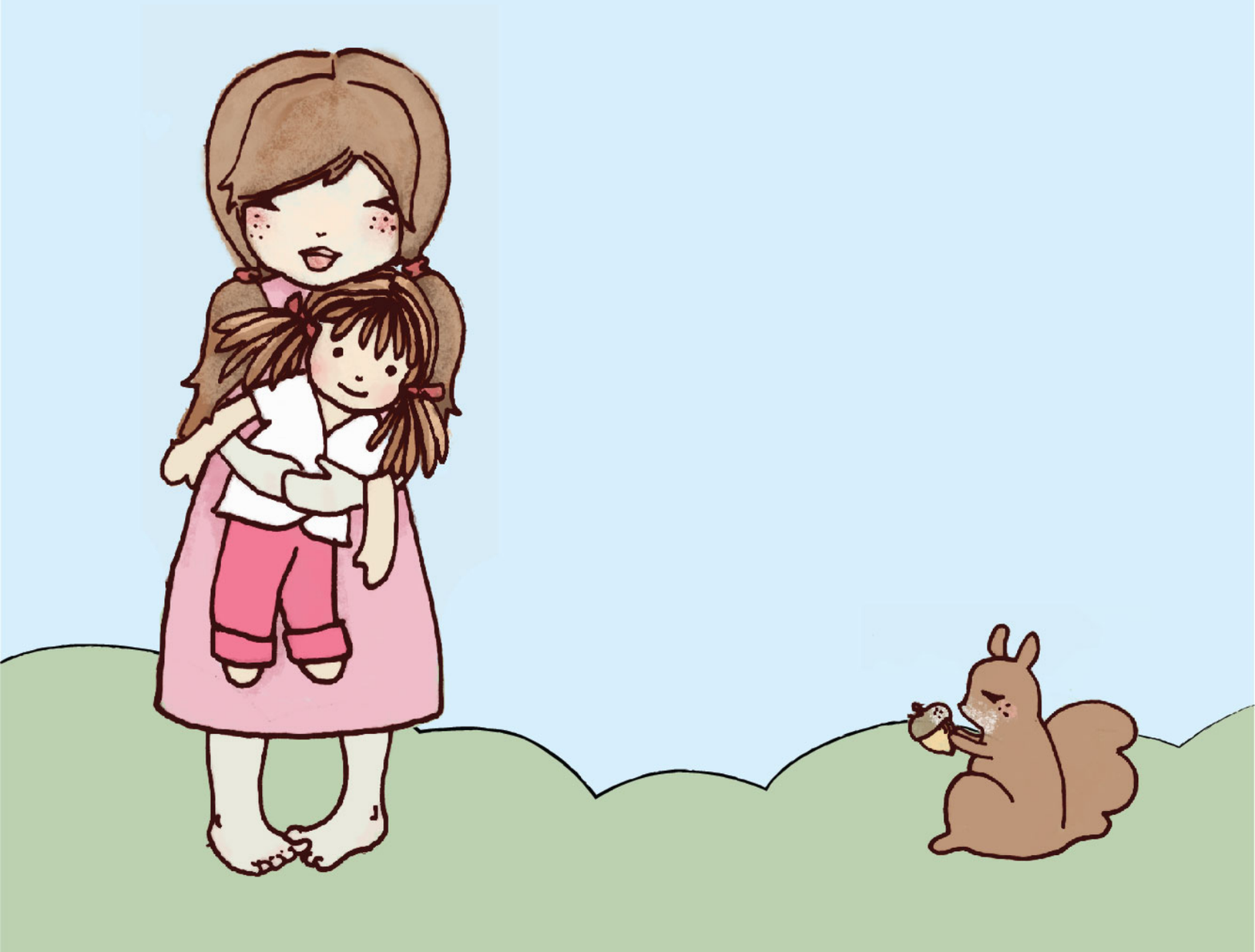bamboletta ltd.